

Legislative Oversight Committee

Questions

DPS Policies and Activities

- The Subcommittee requests additional details about the training and events listed by the agency including the following for each:
 - Incident Plan with number of assigned troopers; and
 - Summary of trooper hours per activity, from the Activity Console, for all officers involved/impacted so the subcommittee can see the number of hours diverted from traffic enforcement to the event.

In response to the question concerning the impact of special assignments on the Highway Patrol's enforcement activity, please be advised of the following:

- The request involved the use of incident action plans (IAP's) for the purpose of determining numbers of personnel assigned to the previously identified special assignments. This proved problematic for these reasons:
 - IAP's are not used to document training assignments.
 - The IAP's used for special events and natural disasters were completed with varying degrees of specificity with some identifying personnel by name and others only identifying the assigned SCDPS division, which made it practically impossible to associate all assigned personnel with console data.
 - The IAP's were primarily used to assign supplemental personnel for both special events and disasters and did not fully account for all assigned personnel.
- Taking these limitations into account, the following methodology was employed:
 - Console data for patrol hours, special duty/training hours, and tickets/warnings issued was compiled for each month of the previously requested fiscal years: 2012-2013; 2013-2014; 2014-2015; and 2015-2016.
 - This data was translated to bar graphs that provide representations of the comparative impact of special assignments on both patrol hours and enforcement activity by both month and fiscal year.
 - The specifically identified special assignments were listed and assigned to the months during which they occurred.

The graphs and supporting console data are attached for review.

July 2012 - June 2013

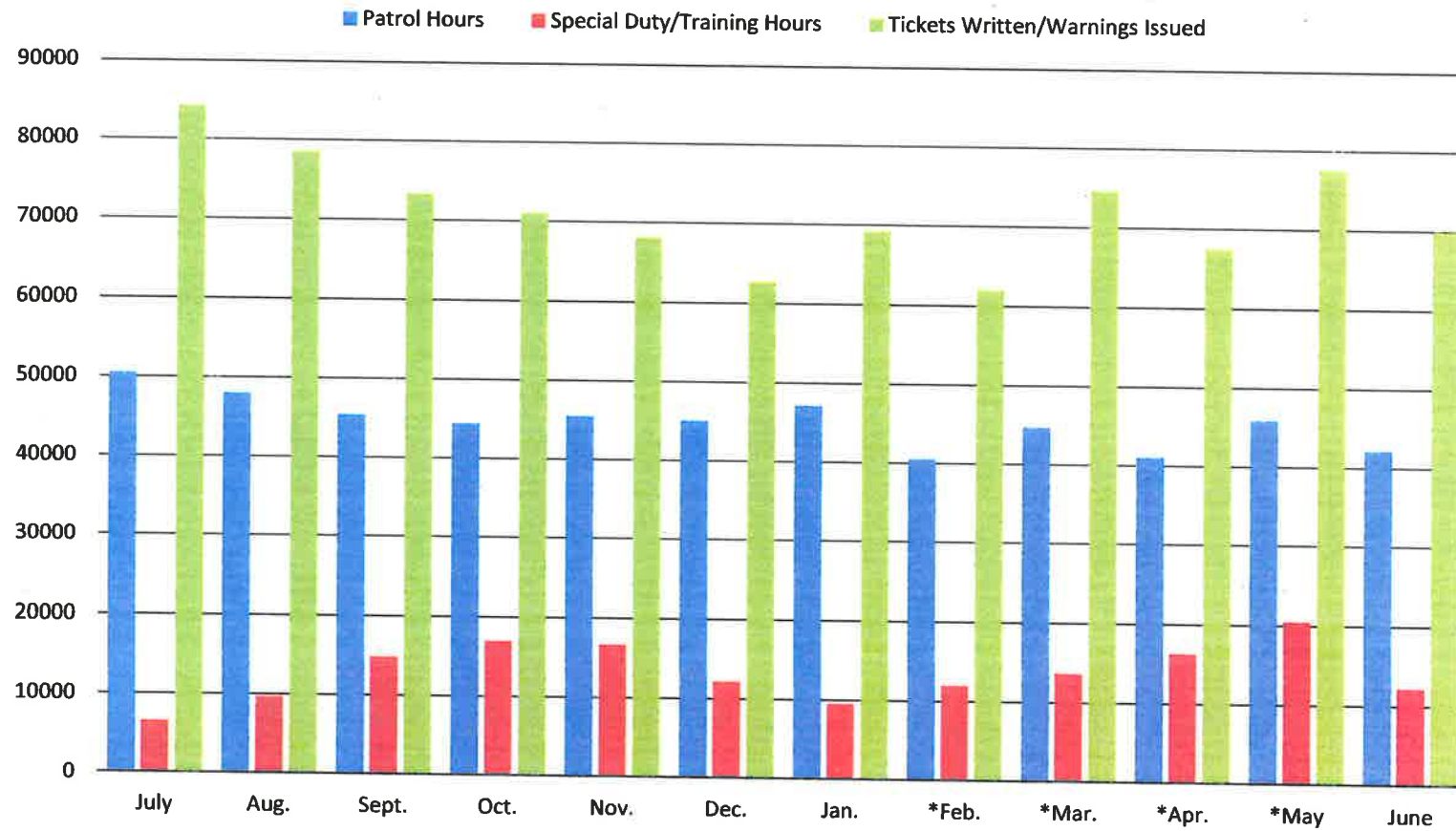

* Active Shooter Response Training

South Carolina Highway Patrol
Troop/Post Activity Audit Report
For Dates: 7/1/2012 through 7/31/2012

All Troops - All Posts

Hourly Breakdown

Patrol:	50372.5
Meal:	702.5
Court:	2946.5
Accident:	13117.5
Follow Up:	645.5
Administrative:	25929
Supervisory:	5681
Safety Education:	50
Special Duty:	6025.5
Additonal Hours:	11
Training Hours:	496
Total Hours Worked:	106001
Total Rest Time:	95448
Annual Leave:	8209.5
Holiday Comp.:	5315.5
Sick Leave:	3457
Family Sick Leave:	558
Family Medical Leave:	464
Military Leave:	1170
Workers Comp.:	200
Leave Without Pay:	116
Other Leave:	1388.5
Total Leave Hours:	20878.5

Activity Breakdown

Miles Driven:	4195132
Motorist Assisted:	11054
Tickets Written:	47074
Warnings Issued:	37106
Warrants:	142
Collisions:	6126
Incidents:	0
Fatalities:	58
Public Contacts:	73314
Disposed Tickets:	46679
DUI Cases:	1326
Drug Cases:	193
Vehicle Searches:	952
Seat Belt Cases:	16917
Child Restraints:	476
Pedestrian Contacts:	686
Speeding - Tickets:	18290
Speeding - Warnings:	16284

South Carolina Highway Patrol
Troop/Post Activity Audit Report
For Dates: 8/1/2012 through 8/31/2012

All Troops - All Posts

Hourly Breakdown

Patrol:	47900
Meal:	747.5
Court:	3220
Accident:	14049
Follow Up:	753.5
Administrative:	27470.5
Supervisory:	5770
Safety Education:	145
Special Duty:	8629
Additonal Hours:	77
Training Hours:	1050.5
Total Hours Worked:	109813
Total Rest Time:	93726.5
Annual Leave:	8326
Holiday Comp.:	2478
Sick Leave:	3229
Family Sick Leave:	444
Family Medical Leave:	824
Military Leave:	1076
Workers Comp.:	316
Leave Without Pay:	72
Other Leave:	1203
Total Leave Hours:	17968

Activity Breakdown

Miles Driven:	2503353
Motorist Assisted:	11520
Tickets Written:	43222
Warnings Issued:	35291
Warrants:	136
Collisions:	6624
Incidents:	0
Fatalities:	40
Public Contacts:	68245
Disposed Tickets:	47848
DUI Cases:	1286
Drug Cases:	154
Vehicle Searches:	965
Seat Belt Cases:	15532
Child Restraints:	499
Pedestrian Contacts:	590
Speeding - Tickets:	16121
Speeding - Warnings:	15015

South Carolina Highway Patrol
Troop/Post Activity Audit Report
For Dates: 9/1/2012 through 9/30/2012

All Troops - All Posts

Hourly Breakdown

Patrol:	45313.5
Meal:	628.5
Court:	2634.5
Accident:	12740
Follow Up:	686.5
Administrative:	25998.5
Supervisory:	5519.5
Safety Education:	216
Special Duty:	14015
Additonal Hours:	164
Training Hours:	808.25
Total Hours Worked:	108724.25
Total Rest Time:	91691
Annual Leave:	4627
Holiday Comp.:	3151
Sick Leave:	3634
Family Sick Leave:	464
Family Medical Leave:	368
Military Leave:	612
Workers Comp.:	404
Leave Without Pay:	152
Other Leave:	1223.5
Total Leave Hours:	14635.5

Activity Breakdown

Miles Driven:	2715457
Motorist Assisted:	11161
Tickets Written:	40650
Warnings Issued:	32719
Warrants:	130
Collisions:	5936
Incidents:	0
Fatalities:	47
Public Contacts:	64290
Disposed Tickets:	41982
DUI Cases:	1194
Drug Cases:	125
Vehicle Searches:	812
Seat Belt Cases:	14281
Child Restraints:	417
Pedestrian Contacts:	620
Speeding - Tickets:	15614
Speeding - Warnings:	14020

South Carolina Highway Patrol
Troop/Post Activity Audit Report
For Dates: 10/1/2012 through 10/31/2012

All Troops - All Posts

Hourly Breakdown

Patrol:	44384
Meal:	876
Court:	3195
Accident:	13752.5
Follow Up:	653.5
Administrative:	26732
Supervisory:	5883.5
Safety Education:	298
Special Duty:	16416.25
Additonal Hours:	97
Training Hours:	550
Total Hours Worked:	112837.75
Total Rest Time:	90544
Annual Leave:	7727
Holiday Comp.:	1896
Sick Leave:	2702
Family Sick Leave:	430
Family Medical Leave:	478
Military Leave:	752
Workers Comp.:	462
Leave Without Pay:	90
Other Leave:	1552.5
Total Leave Hours:	16089.5

Activity Breakdown

Miles Driven:	2189298
Motorist Assisted:	11622
Tickets Written:	38537
Warnings Issued:	32490
Warrants:	139
Collisions:	6505
Incidents:	0
Fatalities:	66
Public Contacts:	62205
Disposed Tickets:	45062
DUI Cases:	1150
Drug Cases:	127
Vehicle Searches:	814
Seat Belt Cases:	12927
Child Restraints:	380
Pedestrian Contacts:	700
Speeding - Tickets:	15152
Speeding - Warnings:	14469

South Carolina Highway Patrol
Troop/Post Activity Audit Report
For Dates: 11/1/2012 through 11/30/2012

All Troops - All Posts

Hourly Breakdown

Patrol:	45461
Meal:	681.25
Court:	2635.5
Accident:	13554
Follow Up:	679.5
Administrative:	25137
Supervisory:	5339
Safety Education:	210.5
Special Duty:	16408
Additonal Hours:	95
Training Hours:	300
Total Hours Worked:	110500.75
Total Rest Time:	91677
Annual Leave:	5615
Holiday Comp.:	3640
Sick Leave:	3346.5
Family Sick Leave:	652
Family Medical Leave:	164
Military Leave:	444
Workers Comp.:	278
Leave Without Pay:	184
Other Leave:	1564
Total Leave Hours:	15887.5

Activity Breakdown

Miles Driven:	2149521
Motorist Assisted:	10768
Tickets Written:	37353
Warnings Issued:	30801
Warrants:	128
Collisions:	6393
Incidents:	0
Fatalities:	61
Public Contacts:	59643
Disposed Tickets:	36466
DUI Cases:	1112
Drug Cases:	180
Vehicle Searches:	805
Seat Belt Cases:	11272
Child Restraints:	349
Pedestrian Contacts:	556
Speeding - Tickets:	16025
Speeding - Warnings:	13450

South Carolina Highway Patrol
Troop/Post Activity Audit Report
For Dates: 12/1/2012 through 12/31/2012

All Troops - All Posts

Hourly Breakdown

Patrol:	45046.75
Meal:	721
Court:	1831.5
Accident:	13591
Follow Up:	524
Administrative:	24975.5
Supervisory:	5700.25
Safety Education:	64
Special Duty:	11840
Additonal Hours:	52.5
Training Hours:	274.25
Total Hours Worked:	104684.75
Total Rest Time:	98438.5
Annual Leave:	6457.5
Holiday Comp.:	7073
Sick Leave:	3665.5
Family Sick Leave:	524
Family Medical Leave:	176
Military Leave:	412
Workers Comp.:	164
Leave Without Pay:	334
Other Leave:	2060.5
Total Leave Hours:	20866.5

Activity Breakdown

Miles Driven:	2091248
Motorist Assisted:	10145
Tickets Written:	34960
Warnings Issued:	27712
Warrants:	136
Collisions:	6308
Incidents:	0
Fatalities:	68
Public Contacts:	54652
Disposed Tickets:	28672
DUI Cases:	1198
Drug Cases:	198
Vehicle Searches:	862
Seat Belt Cases:	10219
Child Restraints:	333
Pedestrian Contacts:	483
Speeding - Tickets:	14604
Speeding - Warnings:	11745

South Carolina Highway Patrol
Troop/Post Activity Audit Report
For Dates: 1/1/2013 through 1/31/2013

All Troops - All Posts

Hourly Breakdown		Activity Breakdown	
Patrol:	47098	Miles Driven:	1988503
Meal:	954	Motorist Assisted:	11243
Court:	2898	Tickets Written:	37928
Accident:	11924	Warnings Issued:	31315
Follow Up:	582.5	Warrants:	167
Administrative:	28353	Collisions:	5731
Supervisory:	6146	Incidents:	0
Safety Education:	190	Fatalities:	38
Special Duty:	9389	Public Contacts:	60041
Additonal Hours:	6	Disposed Tickets:	42673
Training Hours:	171.25	DUI Cases:	1092
Total Hours Worked:	107711.75	Drug Cases:	164
Total Rest Time:	97461.5	Vehicle Searches:	823
Annual Leave:	1484	Seat Belt Cases:	12624
Holiday Comp.:	9586	Child Restraints:	347
Sick Leave:	2275	Pedestrian Contacts:	548
Family Sick Leave:	496	Speeding - Tickets:	15046
Family Medical Leave:	158	Speeding - Warnings:	13425
Military Leave:	916		
Workers Comp.:	366		
Leave Without Pay:	146		
Other Leave:	1902		
Total Leave Hours:	17329		

South Carolina Highway Patrol
Troop/Post Activity Audit Report
For Dates: 2/1/2013 through 2/28/2013

All Troops - All Posts

Hourly Breakdown

Patrol:	40507.5
Meal:	696
Court:	2524
Accident:	11885
Follow Up:	602.5
Administrative:	24259.5
Supervisory:	5192
Safety Education:	147.5
Special Duty:	11785
Additonal Hours:	5
Training Hours:	216
Total Hours Worked:	97820
Total Rest Time:	88507.5
Annual Leave:	1469.5
Holiday Comp.:	8193.5
Sick Leave:	2182.5
Family Sick Leave:	418
Family Medical Leave:	184
Military Leave:	348
Workers Comp.:	322
Leave Without Pay:	256
Other Leave:	1145
Total Leave Hours:	14518.5

Activity Breakdown

Miles Driven:	2281790
Motorist Assisted:	10874
Tickets Written:	34460
Warnings Issued:	27578
Warrants:	106
Collisions:	5717
Incidents:	0
Fatalities:	42
Public Contacts:	53983
Disposed Tickets:	35000
DUI Cases:	1096
Drug Cases:	175
Vehicle Searches:	740
Seat Belt Cases:	12203
Child Restraints:	334
Pedestrian Contacts:	598
Speeding - Tickets:	13025
Speeding - Warnings:	11439

South Carolina Highway Patrol
Troop/Post Activity Audit Report
For Dates: 3/1/2013 through 3/31/2013

All Troops - All Posts

Hourly Breakdown

Patrol:	44697.25
Meal:	716.5
Court:	2800.5
Accident:	12818.5
Follow Up:	564
Administrative:	26071
Supervisory:	5368
Safety Education:	168
Special Duty:	13284.5
Additonal Hours:	3
Training Hours:	368.5
Total Hours Worked:	106859.75
Total Rest Time:	100098.5
Annual Leave:	2623
Holiday Comp.:	7318
Sick Leave:	3094
Family Sick Leave:	560
Family Medical Leave:	340
Military Leave:	764
Workers Comp.:	184
Leave Without Pay:	28
Other Leave:	860.5
Total Leave Hours:	15771.5

Activity Breakdown

Miles Driven:	2309743
Motorist Assisted:	12431
Tickets Written:	42044
Warnings Issued:	32655
Warrants:	129
Collisions:	6341
Incidents:	0
Fatalities:	42
Public Contacts:	65175
Disposed Tickets:	39880
DUI Cases:	1341
Drug Cases:	234
Vehicle Searches:	977
Seat Belt Cases:	15139
Child Restraints:	392
Pedestrian Contacts:	670
Speeding - Tickets:	15942
Speeding - Warnings:	13949

South Carolina Highway Patrol
Troop/Post Activity Audit Report
For Dates: 4/1/2013 through 4/30/2013

All Troops - All Posts

Hourly Breakdown

Patrol:	41041.25
Meal:	785.5
Court:	2771.5
Accident:	13131
Follow Up:	582.5
Administrative:	24636
Supervisory:	4928
Safety Education:	349
Special Duty:	15518.75
Additonal Hours:	0
Training Hours:	752.5
Total Hours Worked:	104496
Total Rest Time:	92331.5
Annual Leave:	4977.5
Holiday Comp.:	5626
Sick Leave:	2380
Family Sick Leave:	336
Family Medical Leave:	332
Military Leave:	584
Workers Comp.:	396
Leave Without Pay:	350
Other Leave:	806
Total Leave Hours:	15787.5

Activity Breakdown

Miles Driven:	2136167
Motorist Assisted:	11705
Tickets Written:	38292
Warnings Issued:	29246
Warrants:	148
Collisions:	6401
Incidents:	0
Fatalities:	46
Public Contacts:	59126
Disposed Tickets:	40367
DUI Cases:	1216
Drug Cases:	199
Vehicle Searches:	887
Seat Belt Cases:	14014
Child Restraints:	406
Pedestrian Contacts:	650
Speeding - Tickets:	14159
Speeding - Warnings:	12377

**South Carolina Highway Patrol
Troop/Post Activity Audit Report**

For Dates: 5/1/2013 through 5/31/2013

All Troops - All Posts

Hourly Breakdown

Patrol:	45864.5
Meal:	703
Court:	2479
Accident:	14015.5
Follow Up:	647
Administrative:	25283.75
Supervisory:	5417.5
Safety Education:	254
Special Duty:	20240
Additonal Hours:	3
Training Hours:	234.5
Total Hours Worked:	115141.75
Total Rest Time:	96422.5
Annual Leave:	3139.5
Holiday Comp.:	4151
Sick Leave:	1620.5
Family Sick Leave:	416
Family Medical Leave:	416
Military Leave:	534
Workers Comp.:	464
Leave Without Pay:	512
Other Leave:	1091
Total Leave Hours:	12344

Activity Breakdown

Miles Driven:	2530672
Motorist Assisted:	11489
Tickets Written:	44756
Warnings Issued:	32828
Warrants:	155
Collisions:	6784
Incidents:	0
Fatalities:	45
Public Contacts:	67746
Disposed Tickets:	39451
DUI Cases:	1256
Drug Cases:	205
Vehicle Searches:	957
Seat Belt Cases:	17090
Child Restraints:	478
Pedestrian Contacts:	1010
Speeding - Tickets:	16216
Speeding - Warnings:	12595

South Carolina Highway Patrol
Troop/Post Activity Audit Report
For Dates: 6/1/2013 through 6/30/2013

All Troops - All Posts

Hourly Breakdown

Patrol:	42171.25
Meal:	845
Court:	2778.25
Accident:	13564
Follow Up:	625
Administrative:	23783
Supervisory:	4750
Safety Education:	171.5
Special Duty:	11569
Additonal Hours:	7
Training Hours:	665
Total Hours Worked:	100929
Total Rest Time:	97239
Annual Leave:	7558
Holiday Comp.:	5032
Sick Leave:	1690
Family Sick Leave:	406
Family Medical Leave:	260
Military Leave:	450
Workers Comp.:	341
Leave Without Pay:	686
Other Leave:	1194
Total Leave Hours:	17617

Activity Breakdown

Miles Driven:	3282435
Motorist Assisted:	11293
Tickets Written:	40379
Warnings Issued:	29507
Warrants:	119
Collisions:	6492
Incidents:	0
Fatalities:	48
Public Contacts:	60805
Disposed Tickets:	38578
DUI Cases:	1232
Drug Cases:	168
Vehicle Searches:	770
Seat Belt Cases:	15670
Child Restraints:	393
Pedestrian Contacts:	904
Speeding - Tickets:	14593
Speeding - Warnings:	11840